ALASKA 1:50,000

FORT WAINWRIGHT EAST MILITARY INSTALLATION

FIRST EDITION - 10/02, USARAK

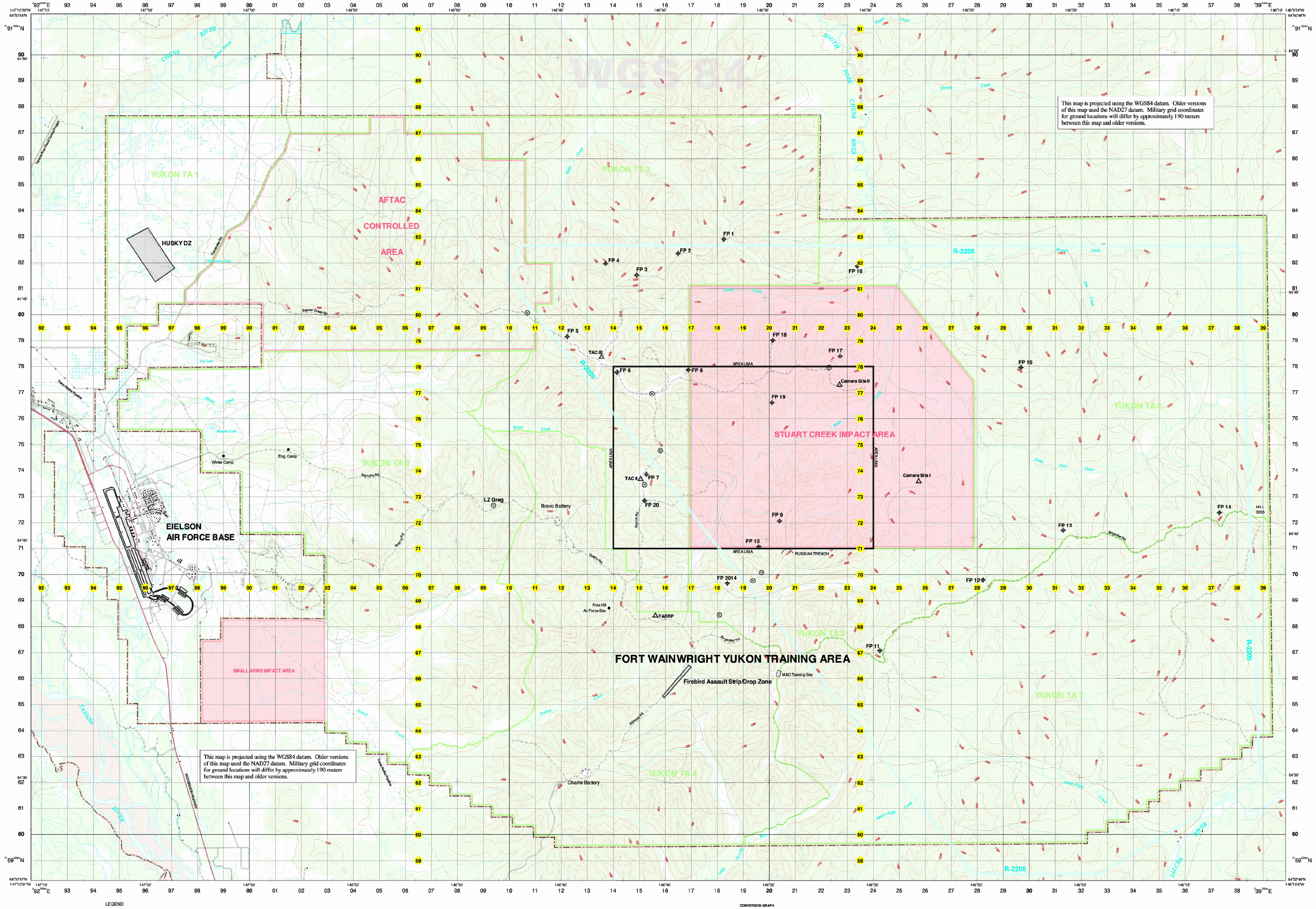

LEGEND

ROADS
- Primary all-weather, hard surface
- Secondary all-weather, hard surface
- Light duty all-weather, hard or improved surface
- Fair or dry-weather, unimproved surface
- Trail

RAILROADS
- Standard-gauge

BOUNDARIES
- Military reservation

OTHER FEATURES
- Power transmission line
- Pipeline
- Perennial stream
- Intermittent stream
- Man-made water feature
- Woodland or scrub
- Wetland
- Wash

MILITARY LEGEND
MILITARY OVERPRINT INFORMATION AS OF 2002

- DROP ZONE, AIRFIELD/LANDING ZONE
- DEDICATED IMPACT AREA (OFF LIMITS)
- TRAINING AREA — YUKON TA 1
- AMMUNITION STORAGE POINT (ASP)
- PROHIBITED TACTICAL TRAINING AREA (PTTA)
- AIRSPACE BOUNDARY
- FIRING POINT
- OBSERVATION POINT
- MISCELLANEOUS POINT FEATURE
- RANGE
- LANDING ZONE

SCALE 1 : 50,000

6 Kilometers
3 Statute Miles
3 Nautical Miles

ELEVATIONS IN FEET

CONTOUR INTERVAL 100 AND 50 FEET

SPHEROID	WGS84
GRID	1,000 METER UTM ZONE 6
PROJECTION	TRANSVERSE MERCATOR
CENTRAL MERIDIAN	147° W LONGITUDE
LATITUDE OF ORIGIN	0° LATITUDE
VERTICAL DATUM	1929 NATIONAL GEODETIC VERTICAL DATUM
HORIZONTAL DATUM	WGS84
CONTROL BY	USGS
FIELD PATROL BY	DEWAR

SAMPLE 1,000 METER GRID SQUARE

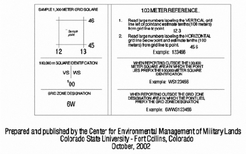

1/2 METER REFERENCE

1. Read large numbers (spaced by the VERTICAL and line set of numbers adjacent to the HORIZONTAL reading) to the grid square. 12 3
2. Read small numbers (spaced by the HORIZONTAL grid line labels and accurate to within 1/10 of the reading) from grid line to point. 46 5

Example: 12468

WHEN REPORTING OUTSIDE THE GRID ZONE DESIGNATION (GRID ZONE DESIGNATION, 100 METER SQUARE IDENTIFICATION, 1/2 METER REFERENCE)

Example: 6WVS12468

WHEN REPORTING OUTSIDE THE GRID ZONE DESIGNATION (GRID ZONE DESIGNATION, 100 METER SQUARE IDENTIFICATION, 1/2 METER REFERENCE)

Example: 6WVS12468

Prepared and published by the Center for Environmental Management of Military Lands
Colorado State University - Fort Collins, Colorado
October, 2002

CONVERSION GRAPH

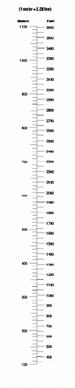

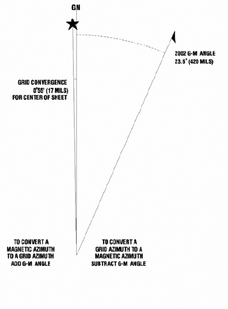

SLOPE GUIDE

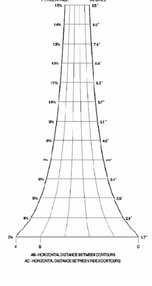

ELEVATION GUIDE

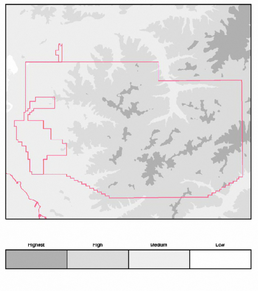

FORT WAINWRIGHT EAST MILITARY INSTALLATION
YUKON TRAINING AREA (YTA)
FIRST EDITION - 10/02, USARAK