Figure 3.j

Existing Average Noise Levels at North Texas Range and North Texas Range/Eddy Drop Zone Combination

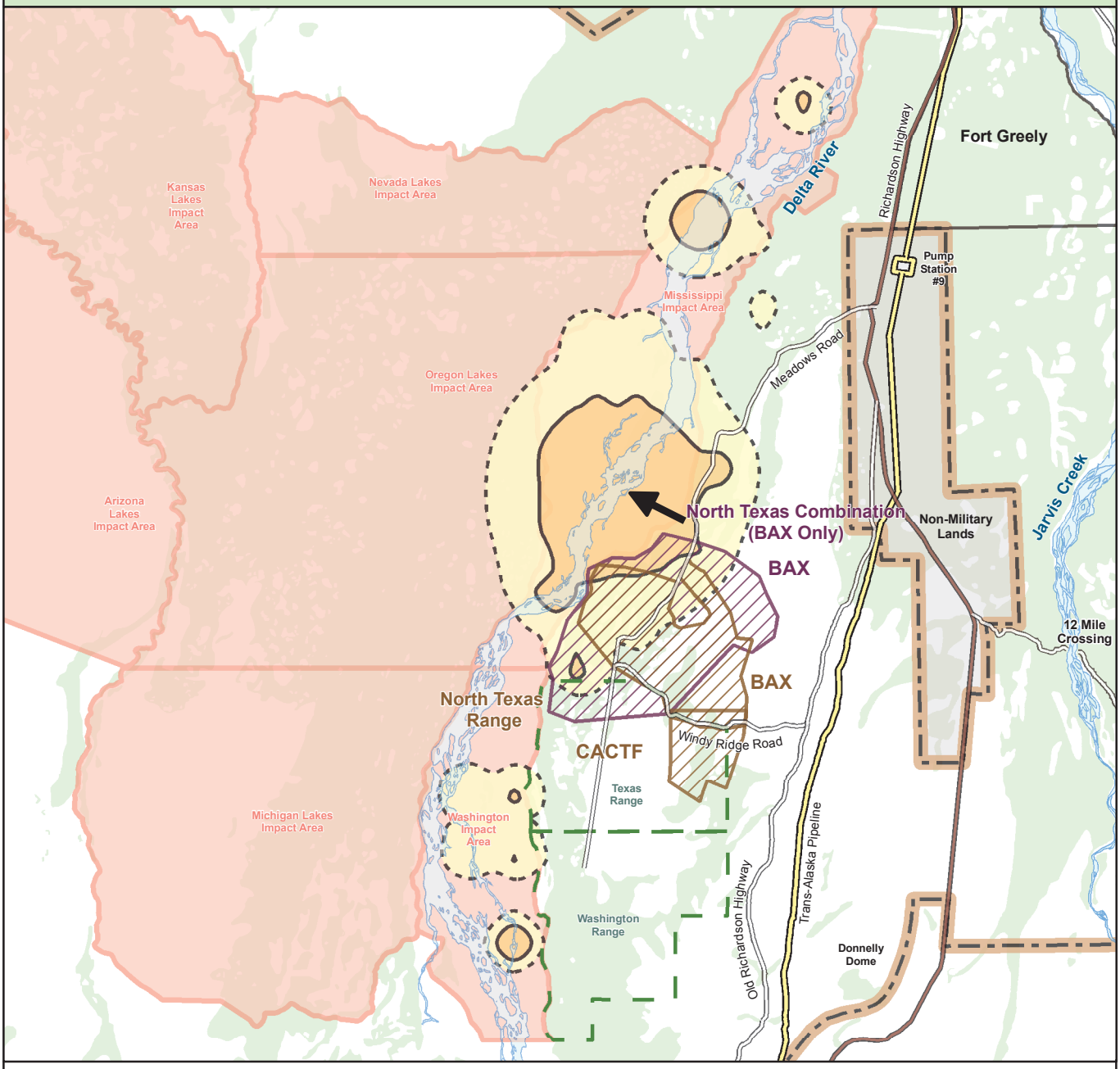

Legend

- *Installation Boundary*
- *Impact Areas*
- *Fort Greely*
- *Existing Range*
- *Range Orientation*
- *Vegetation*
- *Major Rivers*

Existing Blast Noise Levels (Artillery Firing Points)

- *Zone II*
- *Zone III*
- *Trans-Alaska Pipeline*

Roads

- *Primary*
- *Secondary*
- *Tertriary*

Scale: 1:150,000

4 2 0 4 Miles