Figure 3.m

Bison Calving and Summer Range on Donnelly Training Area

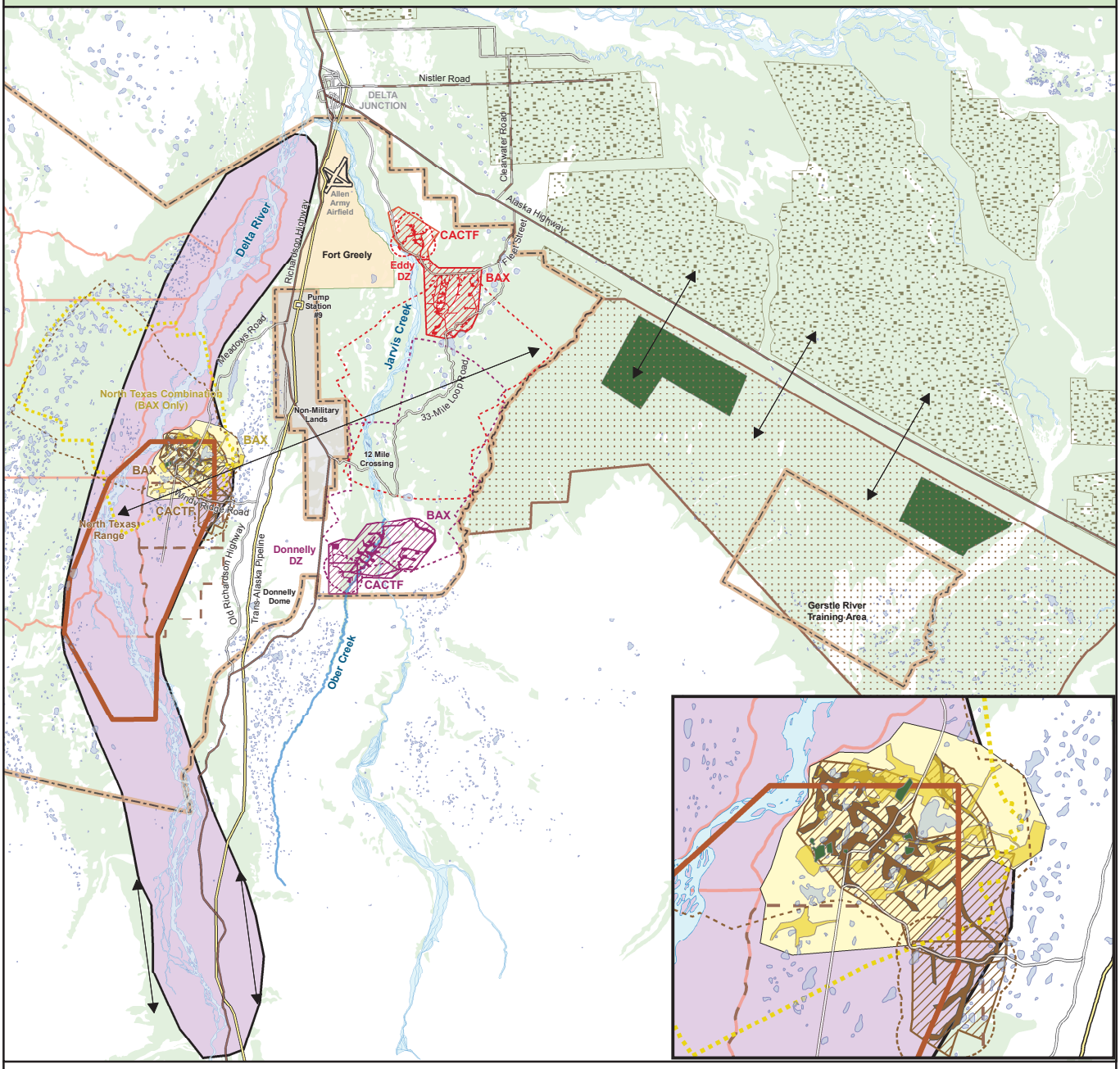

Legend

- *Installation Boundary*
- *Impact Areas*
- *Fort Greely*
- *Existing Range*
- *Vegetation*
- *Core Bison Area*
- *Spring/Summer Use Area*
- *Delta Junction Bison Range*
- *Bison Food Plots*
- *Private Agricultural Land*
- *Bison Migration Routes*

  Note: These are approximate routes; Actual migration may vary
- *Trans-Alaska Pipeline*

Roads

- *Primary*
- *Secondary*
- *Tertriary*

*** Note that North Texas Combination incorporates the Eddy Drop Zone CACTF as well**

Scale: 1:350,000

7.5 3.75 0 7.5 Miles