# JBER
## Joint Base Elmendorf Richardson Moose Hunt 2010

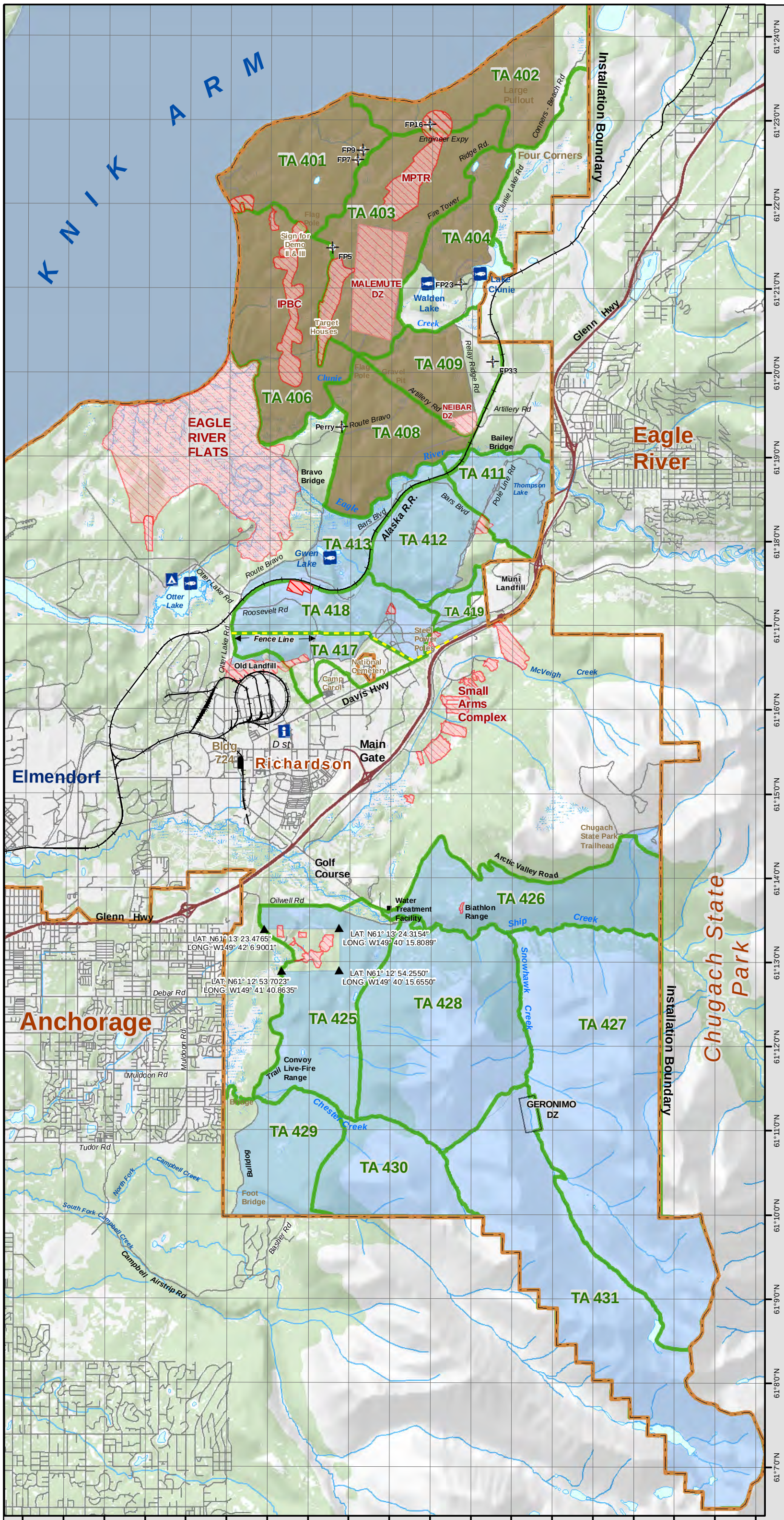


## Legend

- Fort Richardson Boundary
- Elmendorf A.F.B. Boundary
- NO ACCESS
- Vegetation
- Lakes
- Wetland
- River/ Stream
- Highway
- Road
- Rail Road No Access
- 100m Contour
- Firing Point

### Authorized Moose Hunting Areas

- Archery
- Muzzleloader

**WARNING!**

Vehicles Training on Fort Richardson Roads. Slow Down and Remain Vigilant.

0 0.5 1 2 3 Kilometers

0 0.5 1 2 Miles

| | |
|---|---|
| SPHEROID | WGS84 |
| PROJECTION | TRANSVERSE MERCATOR |
| CENTRAL MERIDIAN | 147 DEG. W LONGITUDE |
| LATITUDE of ORIGIN | 0 DEG. LATITUDE |
| HORIZONTAL DATUM | WGS84 |

Scale=1:80,000

**JBER GIS**

File: ...\Natural_Res\hunt_fish\JBER_Moose_Hunt_2010.mxd
Date: October 5, 2010
Drawn: MAD/TAR/RAP/ECJ