# YUKON TRAINING AREA: Hunting Areas Sep 18-29 2006

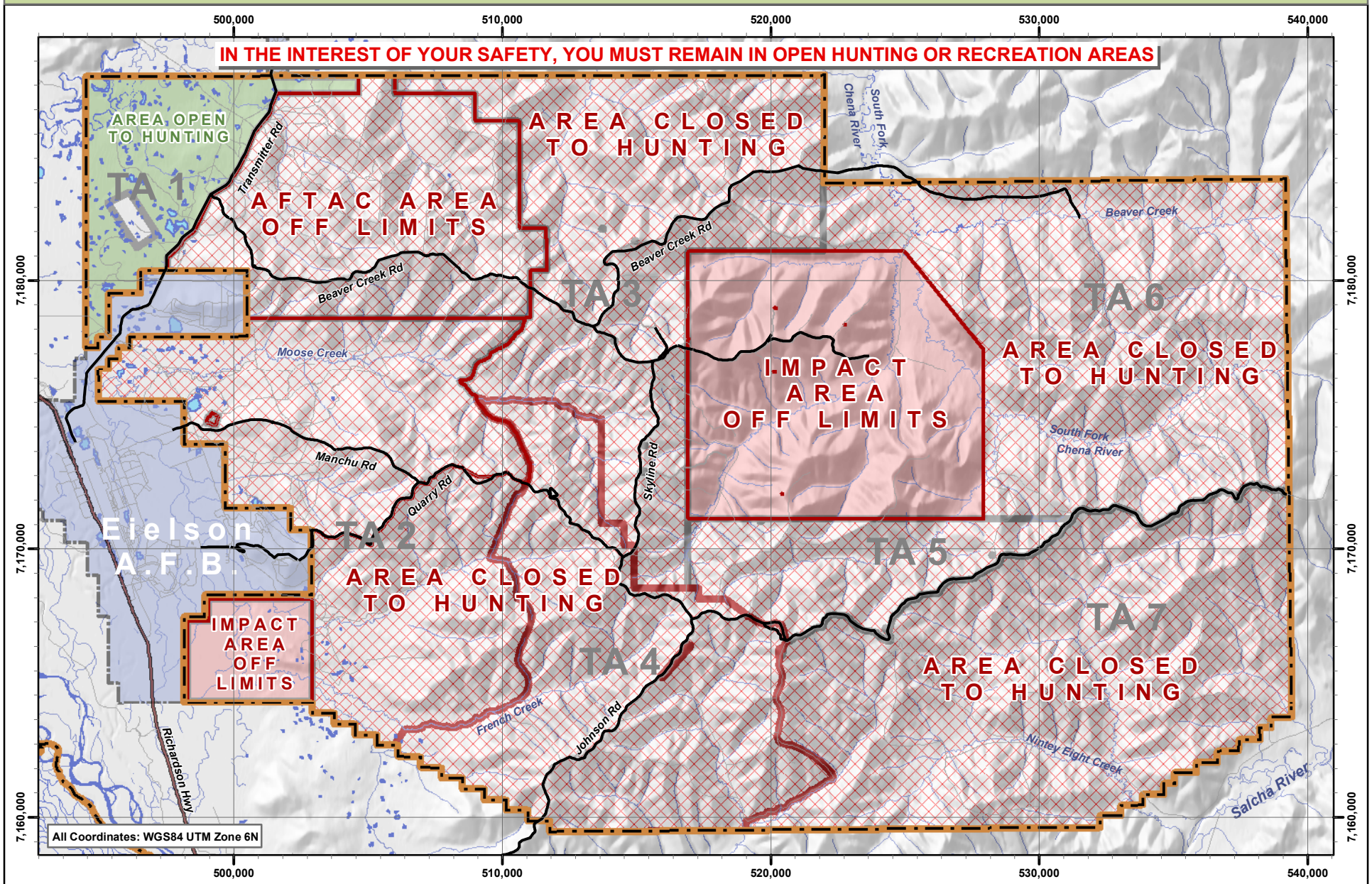


0 2,500 5,000 10,000
Meters
0 1.25 2.5 5
Miles
Scale 1:200,000

7/25/2006

U.S. ARMY
GARRISON ALASKA
GIS

USARTRAK: 353-3181
Military Police: 353-7535